

PLAT OF SURVEY

ORDERED BY:
ROBERT EK
1111 BLUFF ST.
BELOIT, WI 53511

PATHFINDER SURVEYING
FORMERLY KOLB LAND CONSULTING
929 WILLIAMS STREET LAKE GENEVA, WI. 53147
(414) 248-3697

DATE: 10 / 15 / 1999

DESCRIPTION:

A PARCEL OF LAND LOCATED IN THE NORTHEAST 1/4 OF SECTION 36, TOWN 2 NORTH, RANGE 17 EAST, CITY OF LAKE GENEVA, WALWORTH COUNTY, WISCONSIN AND DESCRIBED AS FOLLOWS: COMMENCING AT THE EAST 1/4 CORNER OF SAID SECTION 36; THENCE N 18°53'05" W 732.26 FEET; THENCE N 89°19'35" W 1485.83 FEET; THENCE S 39°58'05" E 395.55 FEET; TO THE POINT OF BEGINNING; THENCE N 50°01'55" E 100.00 FEET; THENCE S 39°56'25" E 93.16 FEET; THENCE S 50°08'15" W 99.98 FEET; THENCE S 49°24'06" W 56.39 FEET; THENCE S 00°40'12" E 100.11 FEET; THENCE N 88°56'12" W 13.91 FEET; THENCE 240.68 FEET ALONG THE ARC OF CURVE TO THE LEFT WITH A RADIUS OF 863.06 FEET AND WHOSE CHORD BEARS N 30°20'05" W A DISTANCE OF 239.90 FEET; THENCE N 89°37'50" E 117.02' TO THE POINT OF BEGINNING.

NOTE: LEGAL DESCRIPTION OF RECORD CONTAINED IN CHICAGO TITLE INSURANCE COMPANY POLICY WAL-36,563 EFFECTIVE DATE SEPT. 30, 1999 DOES NOT MEET CHAPTER A-E7 MINIMUM ACCURACY OF LINEAR MEASUREMENTS OF 1 PART IN 3000

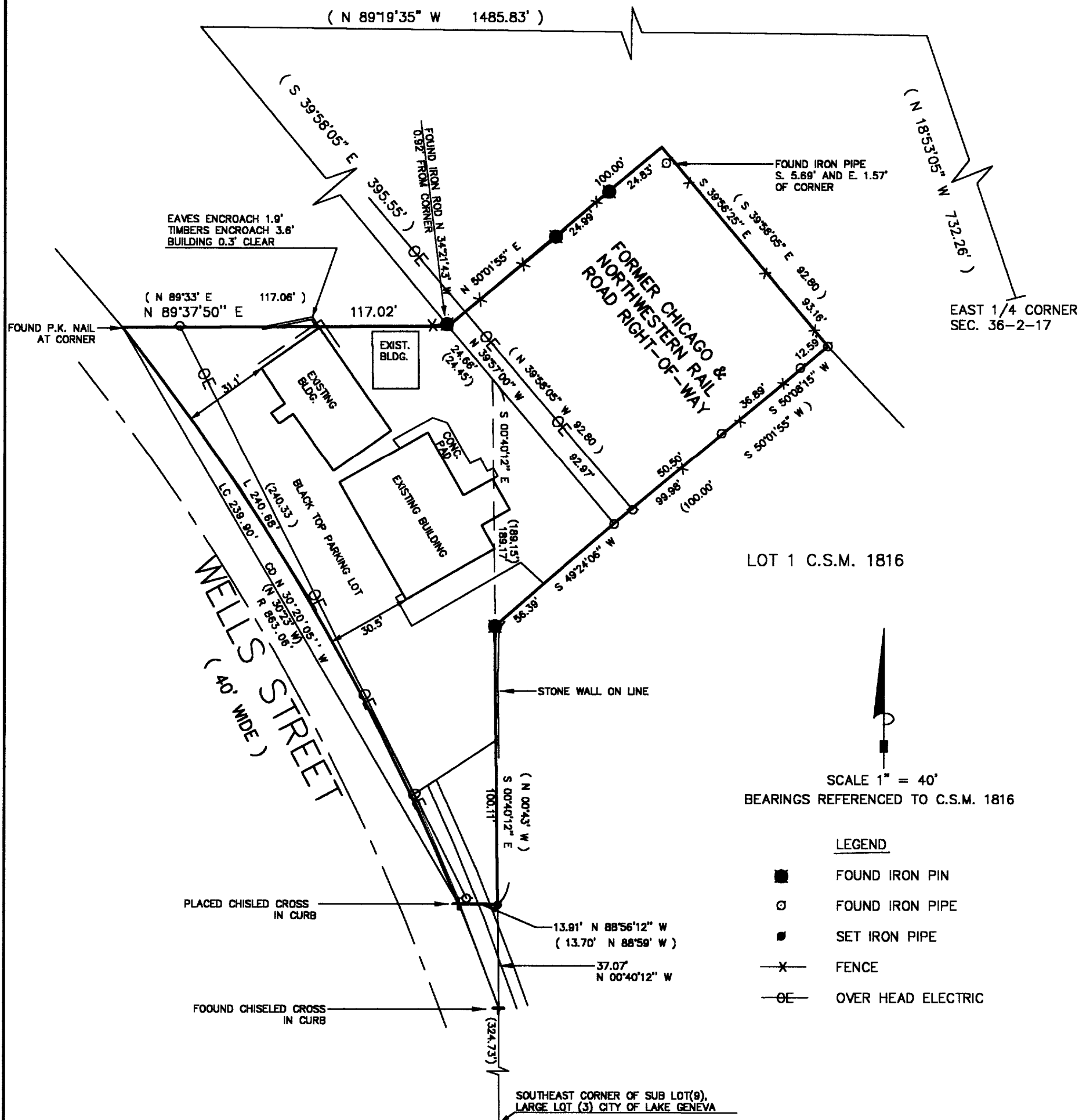

SCALE 1" = 40'
BEARINGS REFERENCED TO C.S.M. 1816

LEGEND

- FOUND IRON PIN
- FOUND IRON PIPE
- SET IRON PIPE
- FENCE
- OVER HEAD ELECTRIC

THE ABOVE MAP IS A TRUE REPRESENTATION THEREOF AND SHOWS THE SIZE AND LOCATION OF ALL THE PROPERTY, EXTERIOR BOUNDARIES, THE LOCATION OF ALL VISIBLE BOUNDARY FENCES, APPARENT EASEMENTS, ROADWAYS AND VISIBLE ENCROACHMENTS, IF ANY

THIS SURVEY IS MADE FOR THE USE OF THE PRESENT OWNERS OF THE PROPERTY, AND ALSO THOSE WHO PURCHASE, MORTGAGE OR GUARANTEE TITLE THERETO WITHIN ONE (1) YEAR FROM DATE HERETO.

JOHN P. KROTT, R.L.S. 2258

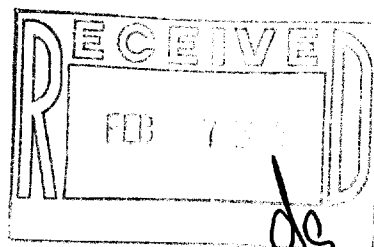

NOTE: THIS IS NOT A CERTIFIED COPY UNLESS SEAL IS IN RED.

JOB NUMBER: 99239 - ZOP 00377 & 00382

007-1873

ZOP-377
ZOP-382

pt. of ZPI-21